

Patient report

Bio-Rad DATE: 10/10/2019
D-10 TIME: 05:13 PM
S/N: #DJ4I016123 Software version: 4.30-2
Sample ID: 10518406
Injection date 10/10/2019 05:03 PM
Injection #: 42 Method: HbA1c
Rack #: --- Rack position: 6

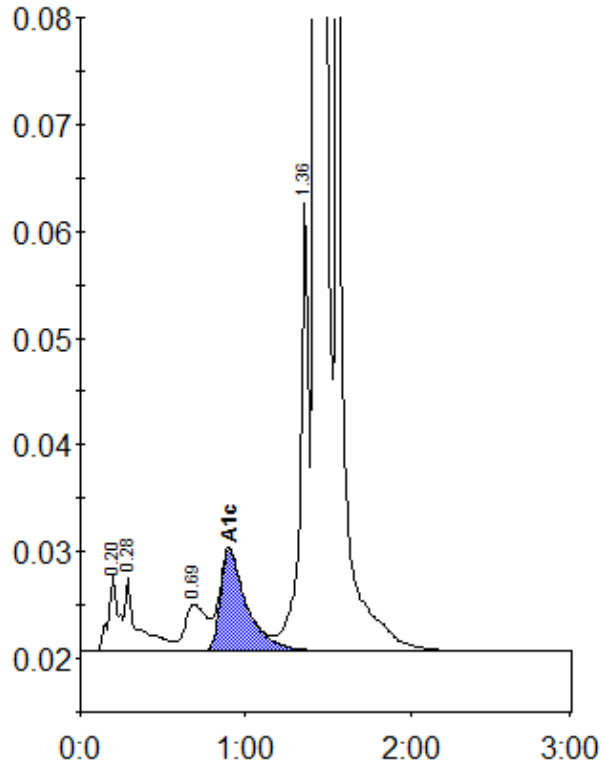

Peak table - ID: 10518406

Peak	R.time	Height	Area	Area %
A1a	0.20	7115	30498	1.2
A1b	0.28	6886	38881	1.5
LA1c/CHb-1	0.69	4418	40697	1.5
A1c	0.90	9454	105382	5.8
P3	1.36	42025	151937	5.8
A0	1.43	693572	2145434	81.3
Unknown	1.55	64944	126138	4.8
Total Area:		2638968		

Concentration:	%
A1c	5.8